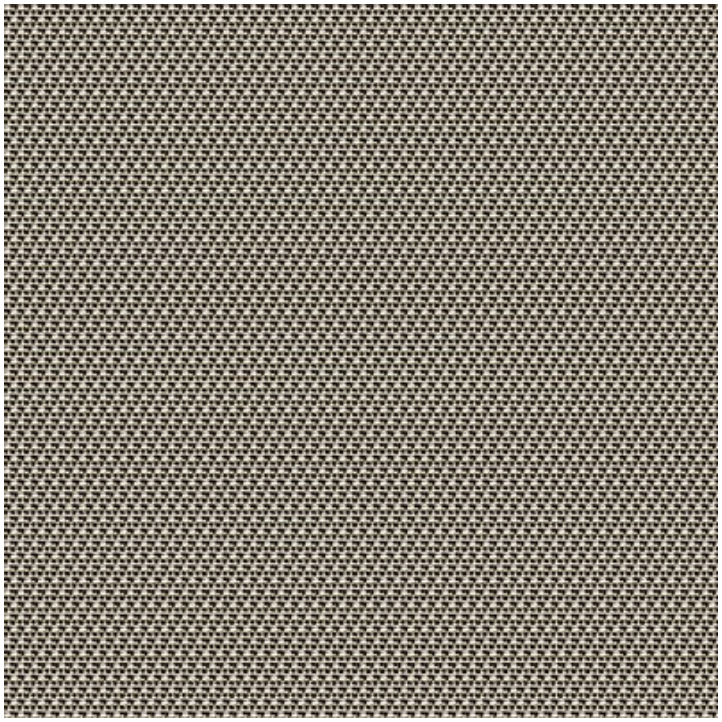

Xorel Prism

6621

$45.00 /yd.

A $3.00 per yard cut charge applies to orders under 50 yards

Upholstered Walls/Panels Specifications

Type: Acoustical, Moveable Walls (backing requirements vary by manufacturer), Tackable, Wrapped Panels

Backing: Unbacked

Backing Note(s): Acrylic: This backing provides a coating to enhance adhesion and prevent bleed through of adhesives (15 yard minimum), Heavy Acrylic: This backing provides a coating to enhance adhesion and prevent bleed through of adhesives and is preferred for heavier duty installs such as moveable wall systems (15 yard minimum), Unbacked: Acoustically transparent, highly tackable, ability to self heal, yarns can "move back" into position. Highly stable on panels and does not react to changes in humidity or moisture.

Available Backing(s): Acrylic, Heavy Acrylic

Finish(es): Finish-Free

Width: 56" (142 cm)

Weight per Linear Yard: 9.7 oz

Contents: 100% Xorel®

Cleaning Code: WS & BC - Water/Solvent & Bleach Cleanable

Flammability: ASTM E84 Class A / Class 1, FAA 25.853 (a&b), Fabric meets Underwriters Laboratories (UL) 1286 Flammability Requirements for Office Furnishings, NFPA 265 Room Corner Test, NYC 294-40 SR

Acoustics: NRC of 1.05 when wrapped around a 2" thick panel, Test Method ASTM C 423

Manufactured In: EU

Warranty: 10 years

ACT Symbols:

Programs/Partnerships

Program Guidelines: GSA

Sustainability

Standards and Certifications: Cradle to Cradle Certified Silver, HHI (Healthier Hospitals Initiative), LEED, MindClick Rated - Leader, Mindful Materials, SCS Indoor Advantage™ Gold

Free of: Antimicrobials, Antimony, Bisphenol A (BPA), Chlorine, DMF, Fluorocarbons, Formaldehyde, Halogenated fire retardants, Heavy metals, Ozone-depleting chemicals, PFC, Phthalates, Plasticizers, PVC, Solvents, Stain resistant finishes

Additional Details: Extremely low VOCs, Inherently Antimicrobial - In accordance with Test Method AATCC 147, No topical finishes, Responsible Return Program, Safely Disposable

Colors

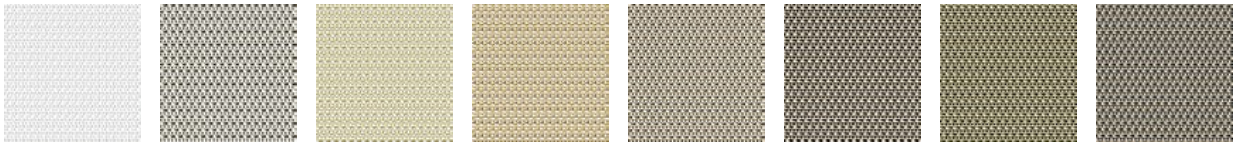

160 **162** **163** **164** **165** **166** **167** **169**

171